

**BEAM SCHEDULE**

BEAM NO.	SECTION	REINFORCING (TOP)	REINFORCING (BOT)	STRIPUP
B1	250x400	3-18T	3-18T	2L-4T@150 OC
B2	250x400	3-18T	3-18T	2L-4T@150 OC
B3	250x400	3-18T	3-18T	2L-4T@150 OC
B4	250x400	3-18T	3-18T	2L-4T@150 OC
B5	250x400	3-18T	3-18T	2L-4T@150 OC
B6	250x400	3-18T	3-18T	2L-4T@150 OC
B7	250x400	3-18T	3-18T	2L-4T@150 OC
B8	250x400	3-18T	3-18T	2L-4T@150 OC
B9	250x400	3-18T	3-18T	2L-4T@150 OC
B10	250x400	3-18T	3-18T	2L-4T@150 OC
B11	250x400	3-18T	3-18T	2L-4T@150 OC
B12	250x400	3-18T	3-18T	2L-4T@150 OC
B13	250x400	3-18T	3-18T	2L-4T@150 OC
B14	250x400	3-18T	3-18T	2L-4T@150 OC
B15	250x400	3-18T	3-18T	2L-4T@150 OC
B16	250x400	3-18T	3-18T	2L-4T@150 OC
B17	250x400	3-18T	3-18T	2L-4T@150 OC
B18	250x400	3-18T	3-18T	2L-4T@150 OC
B19	250x400	3-18T	3-18T	2L-4T@150 OC
B20	250x400	3-18T	3-18T	2L-4T@150 OC
B21	250x400	3-18T	3-18T	2L-4T@150 OC
B22	250x400	3-18T	3-18T	2L-4T@150 OC
B23	250x400	3-18T	3-18T	2L-4T@150 OC
B24	250x400	3-18T	3-18T	2L-4T@150 OC
B25	250x400	3-18T	3-18T	2L-4T@150 OC
B26	250x400	3-18T	3-18T	2L-4T@150 OC
B27	250x400	3-18T	3-18T	2L-4T@150 OC
B28	250x400	3-18T	3-18T	2L-4T@150 OC
B29	250x400	3-18T	3-18T	2L-4T@150 OC
B30	250x400	3-18T	3-18T	2L-4T@150 OC
B31	250x400	3-18T	3-18T	2L-4T@150 OC
B32	250x400	3-18T	3-18T	2L-4T@150 OC
B33	250x400	3-18T	3-18T	2L-4T@150 OC
B34	250x400	3-18T	3-18T	2L-4T@150 OC
B35	250x400	3-18T	3-18T	2L-4T@150 OC
B36	250x400	3-18T	3-18T	2L-4T@150 OC
B37	250x400	3-18T	3-18T	2L-4T@150 OC
B38	250x400	3-18T	3-18T	2L-4T@150 OC
B39	250x400	3-18T	3-18T	2L-4T@150 OC
B40	250x400	3-18T	3-18T	2L-4T@150 OC

**COLUMN SCHEDULE**

SECTION	REINFORCEMENT	TIE
C1	120MM 8T @ 150 OC	10T @ 150 OC
C2	120MM 8T @ 150 OC	10T @ 150 OC
C3	120MM 8T @ 150 OC	10T @ 150 OC
C4	120MM 8T @ 150 OC	10T @ 150 OC
C5	120MM 8T @ 150 OC	10T @ 150 OC
C6	120MM 8T @ 150 OC	10T @ 150 OC
C7	120MM 8T @ 150 OC	10T @ 150 OC
C8	120MM 8T @ 150 OC	10T @ 150 OC
C9	120MM 8T @ 150 OC	10T @ 150 OC
C10	120MM 8T @ 150 OC	10T @ 150 OC
C11	120MM 8T @ 150 OC	10T @ 150 OC
C12	120MM 8T @ 150 OC	10T @ 150 OC
C13	120MM 8T @ 150 OC	10T @ 150 OC
C14	120MM 8T @ 150 OC	10T @ 150 OC
C15	120MM 8T @ 150 OC	10T @ 150 OC
C16	120MM 8T @ 150 OC	10T @ 150 OC
C17	120MM 8T @ 150 OC	10T @ 150 OC
C18	120MM 8T @ 150 OC	10T @ 150 OC
C19	120MM 8T @ 150 OC	10T @ 150 OC
C20	120MM 8T @ 150 OC	10T @ 150 OC
C21	120MM 8T @ 150 OC	10T @ 150 OC
C22	120MM 8T @ 150 OC	10T @ 150 OC
C23	120MM 8T @ 150 OC	10T @ 150 OC
C24	120MM 8T @ 150 OC	10T @ 150 OC
C25	120MM 8T @ 150 OC	10T @ 150 OC
C26	120MM 8T @ 150 OC	10T @ 150 OC
C27	120MM 8T @ 150 OC	10T @ 150 OC
C28	120MM 8T @ 150 OC	10T @ 150 OC
C29	120MM 8T @ 150 OC	10T @ 150 OC
C30	120MM 8T @ 150 OC	10T @ 150 OC
C31	120MM 8T @ 150 OC	10T @ 150 OC
C32	120MM 8T @ 150 OC	10T @ 150 OC
C33	120MM 8T @ 150 OC	10T @ 150 OC
C34	120MM 8T @ 150 OC	10T @ 150 OC
C35	120MM 8T @ 150 OC	10T @ 150 OC
C36	120MM 8T @ 150 OC	10T @ 150 OC
C37	120MM 8T @ 150 OC	10T @ 150 OC
C38	120MM 8T @ 150 OC	10T @ 150 OC
C39	120MM 8T @ 150 OC	10T @ 150 OC
C40	120MM 8T @ 150 OC	10T @ 150 OC
C41	120MM 8T @ 150 OC	10T @ 150 OC
C42	120MM 8T @ 150 OC	10T @ 150 OC
C43	120MM 8T @ 150 OC	10T @ 150 OC
C44	120MM 8T @ 150 OC	10T @ 150 OC
C45	120MM 8T @ 150 OC	10T @ 150 OC
C46	120MM 8T @ 150 OC	10T @ 150 OC
C47	120MM 8T @ 150 OC	10T @ 150 OC
C48	120MM 8T @ 150 OC	10T @ 150 OC
C49	120MM 8T @ 150 OC	10T @ 150 OC
C50	120MM 8T @ 150 OC	10T @ 150 OC
C51	120MM 8T @ 150 OC	10T @ 150 OC
C52	120MM 8T @ 150 OC	10T @ 150 OC
C53	120MM 8T @ 150 OC	10T @ 150 OC
C54	120MM 8T @ 150 OC	10T @ 150 OC
C55	120MM 8T @ 150 OC	10T @ 150 OC
C56	120MM 8T @ 150 OC	10T @ 150 OC
C57	120MM 8T @ 150 OC	10T @ 150 OC
C58	120MM 8T @ 150 OC	10T @ 150 OC
C59	120MM 8T @ 150 OC	10T @ 150 OC
C60	120MM 8T @ 150 OC	10T @ 150 OC
C61	120MM 8T @ 150 OC	10T @ 150 OC
C62	120MM 8T @ 150 OC	10T @ 150 OC
C63	120MM 8T @ 150 OC	10T @ 150 OC
C64	120MM 8T @ 150 OC	10T @ 150 OC
C65	120MM 8T @ 150 OC	10T @ 150 OC
C66	120MM 8T @ 150 OC	10T @ 150 OC
C67	120MM 8T @ 150 OC	10T @ 150 OC
C68	120MM 8T @ 150 OC	10T @ 150 OC
C69	120MM 8T @ 150 OC	10T @ 150 OC
C70	120MM 8T @ 150 OC	10T @ 150 OC
C71	120MM 8T @ 150 OC	10T @ 150 OC
C72	120MM 8T @ 150 OC	10T @ 150 OC
C73	120MM 8T @ 150 OC	10T @ 150 OC
C74	120MM 8T @ 150 OC	10T @ 150 OC
C75	120MM 8T @ 150 OC	10T @ 150 OC
C76	120MM 8T @ 150 OC	10T @ 150 OC
C77	120MM 8T @ 150 OC	10T @ 150 OC
C78	120MM 8T @ 150 OC	10T @ 150 OC
C79	120MM 8T @ 150 OC	10T @ 150 OC
C80	120MM 8T @ 150 OC	10T @ 150 OC
C81	120MM 8T @ 150 OC	10T @ 150 OC
C82	120MM 8T @ 150 OC	10T @ 150 OC
C83	120MM 8T @ 150 OC	10T @ 150 OC
C84	120MM 8T @ 150 OC	10T @ 150 OC
C85	120MM 8T @ 150 OC	10T @ 150 OC
C86	120MM 8T @ 150 OC	10T @ 150 OC
C87	120MM 8T @ 150 OC	10T @ 150 OC
C88	120MM 8T @ 150 OC	10T @ 150 OC
C89	120MM 8T @ 150 OC	10T @ 150 OC
C90	120MM 8T @ 150 OC	10T @ 150 OC
C91	120MM 8T @ 150 OC	10T @ 150 OC
C92	120MM 8T @ 150 OC	10T @ 150 OC
C93	120MM 8T @ 150 OC	10T @ 150 OC
C94	120MM 8T @ 150 OC	10T @ 150 OC
C95	120MM 8T @ 150 OC	10T @ 150 OC
C96	120MM 8T @ 150 OC	10T @ 150 OC
C97	120MM 8T @ 150 OC	10T @ 150 OC
C98	120MM 8T @ 150 OC	10T @ 150 OC
C99	120MM 8T @ 150 OC	10T @ 150 OC
C100	120MM 8T @ 150 OC	10T @ 150 OC

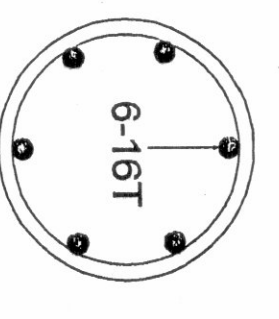
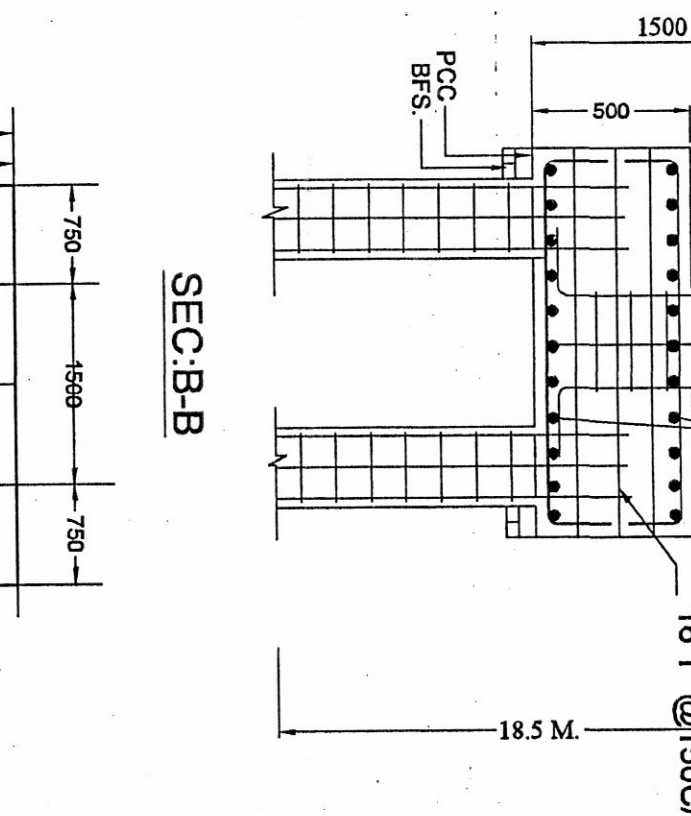
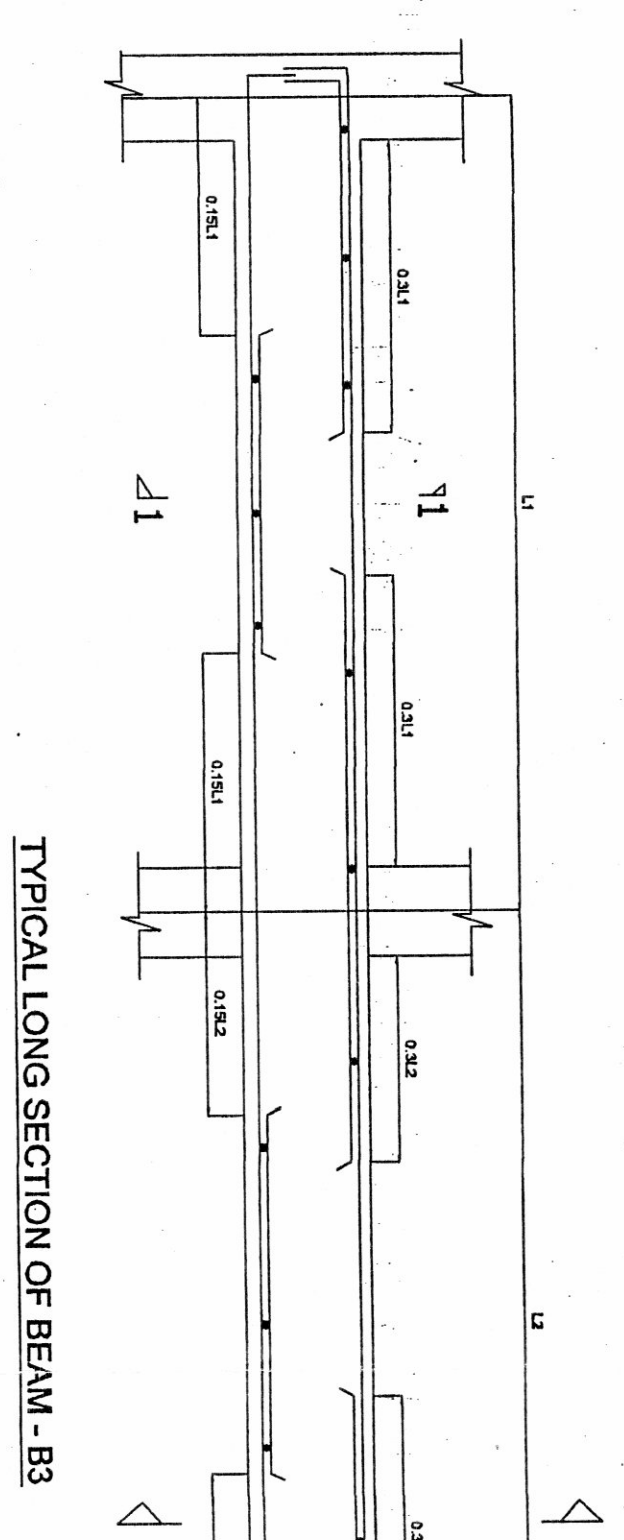

DETAIL OF R.C.C. PILE PLAN

DETAIL OF R.C.C. PILE LENGTH - 18.5 M

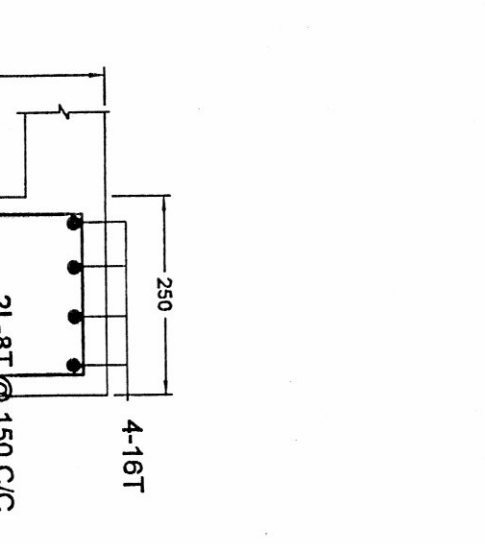

DETAIL OF LIFT

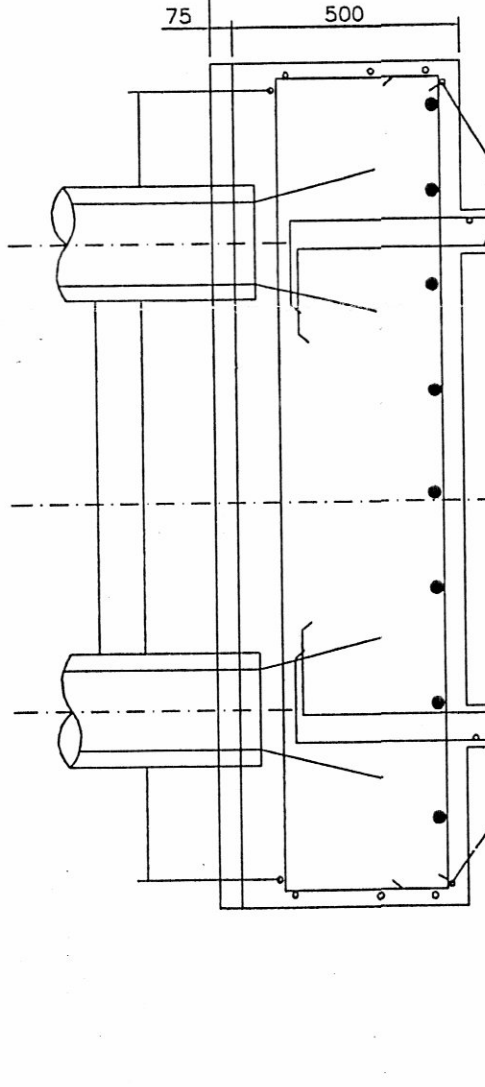

DETAIL OF STAIR

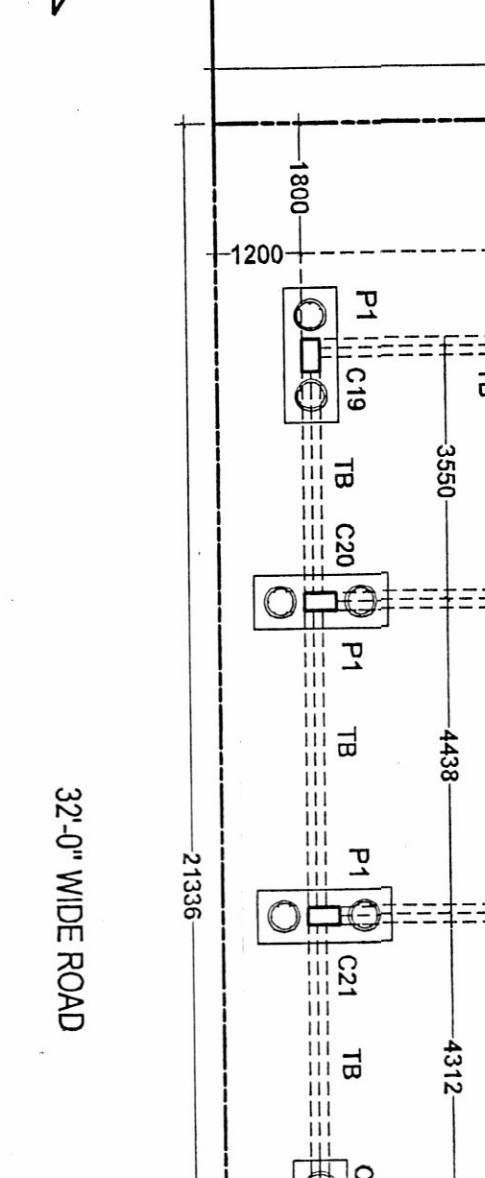

COLUMN FOUNDATION LAYOUT PLAN

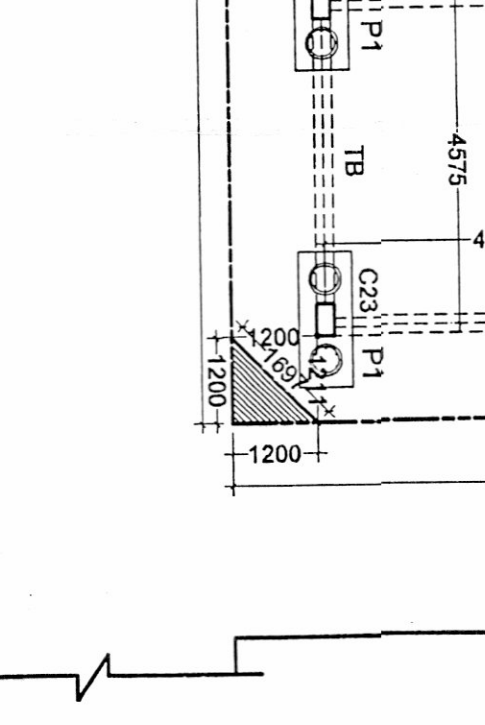

32'-0" WIDE ROAD

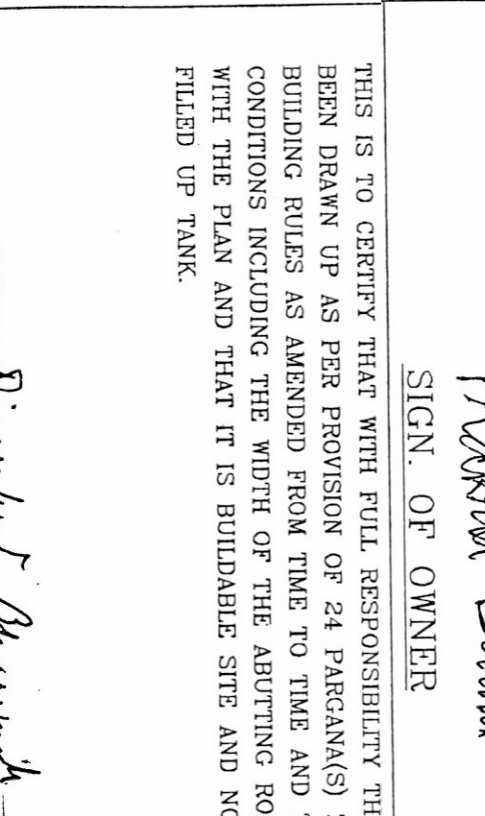

16'-0" WIDE ROAD

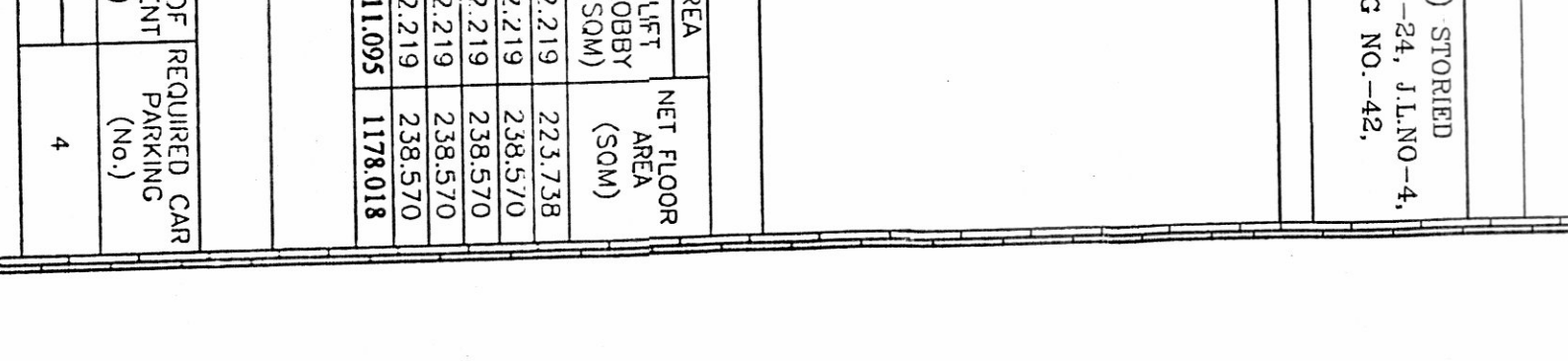
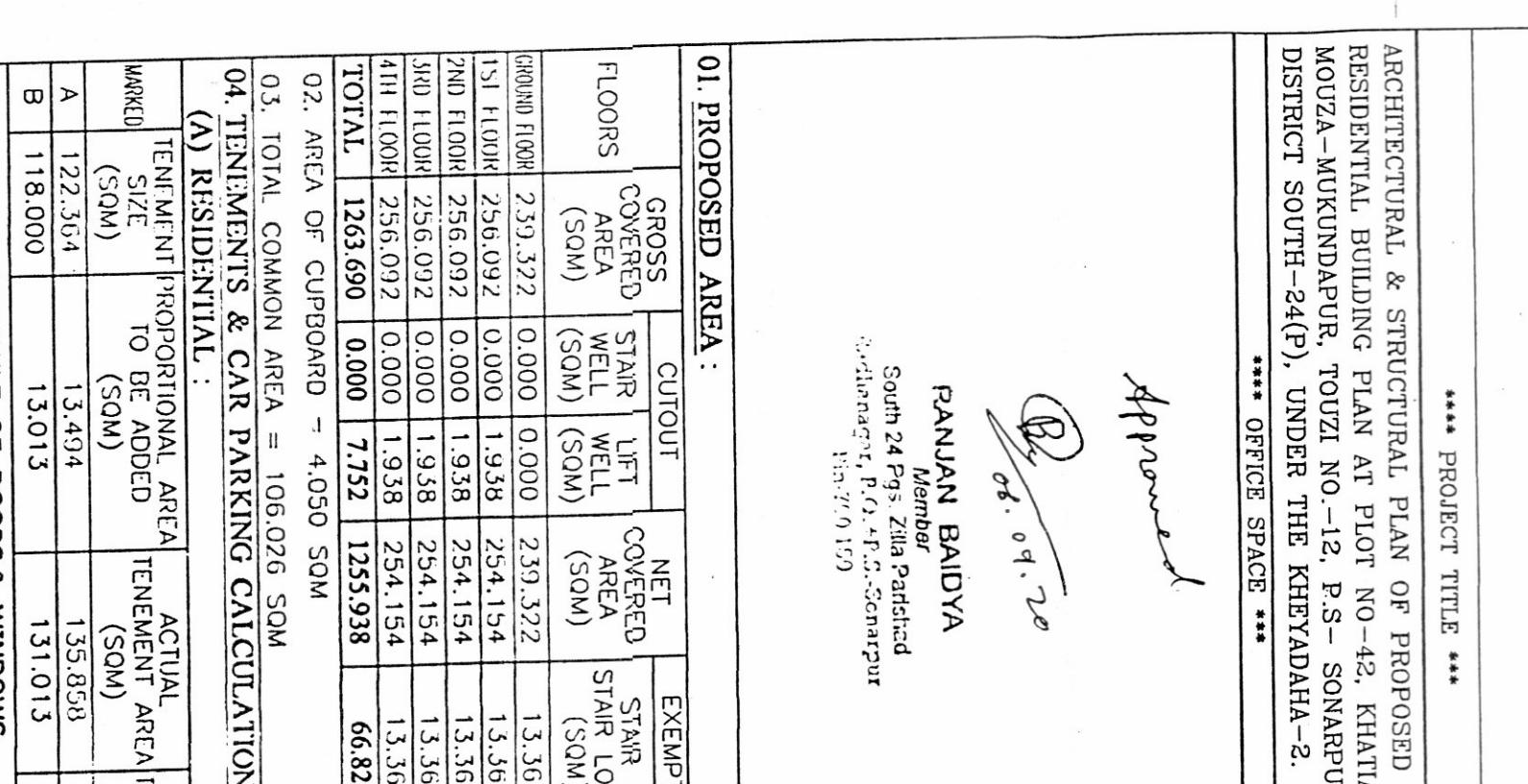
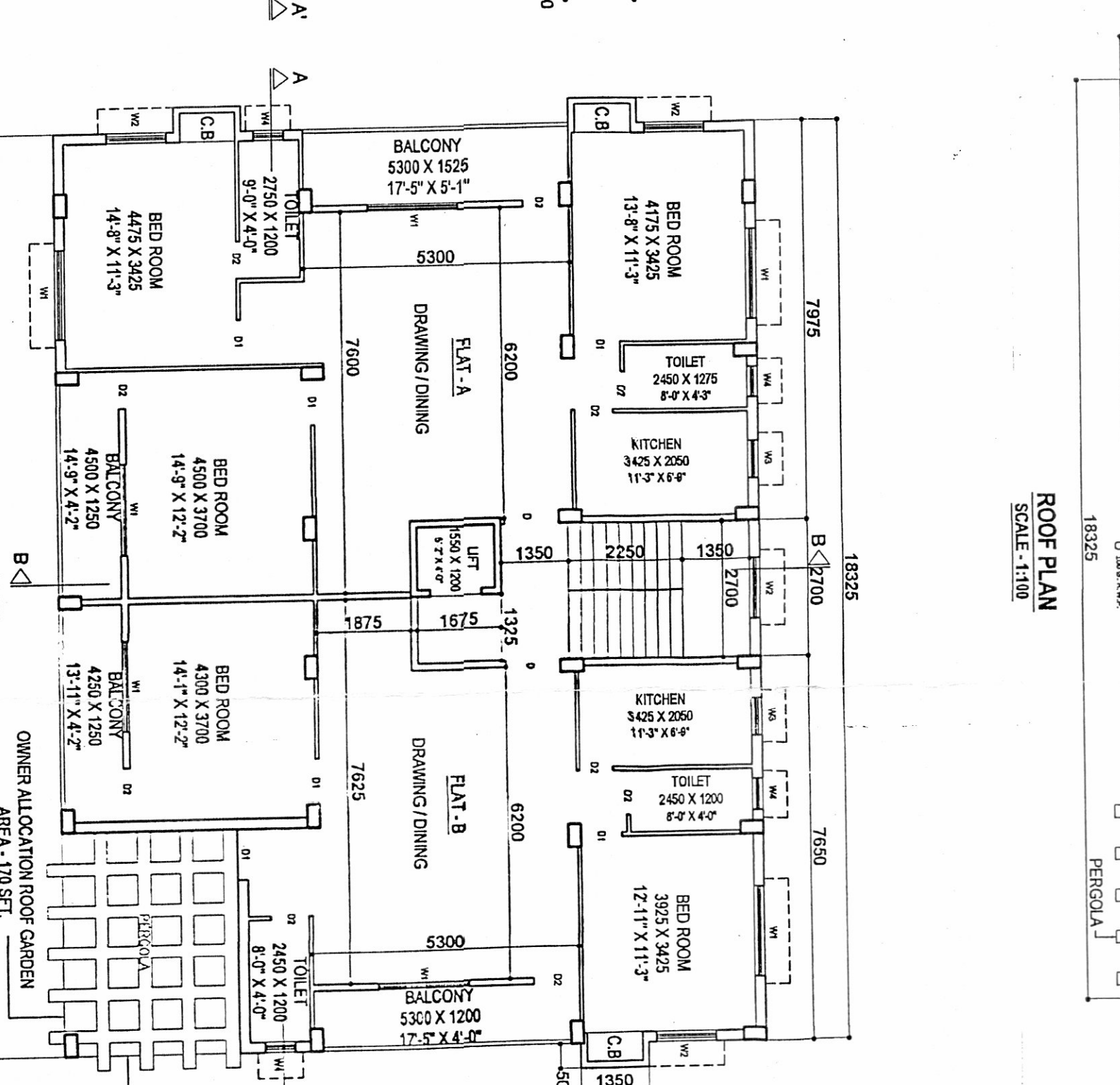
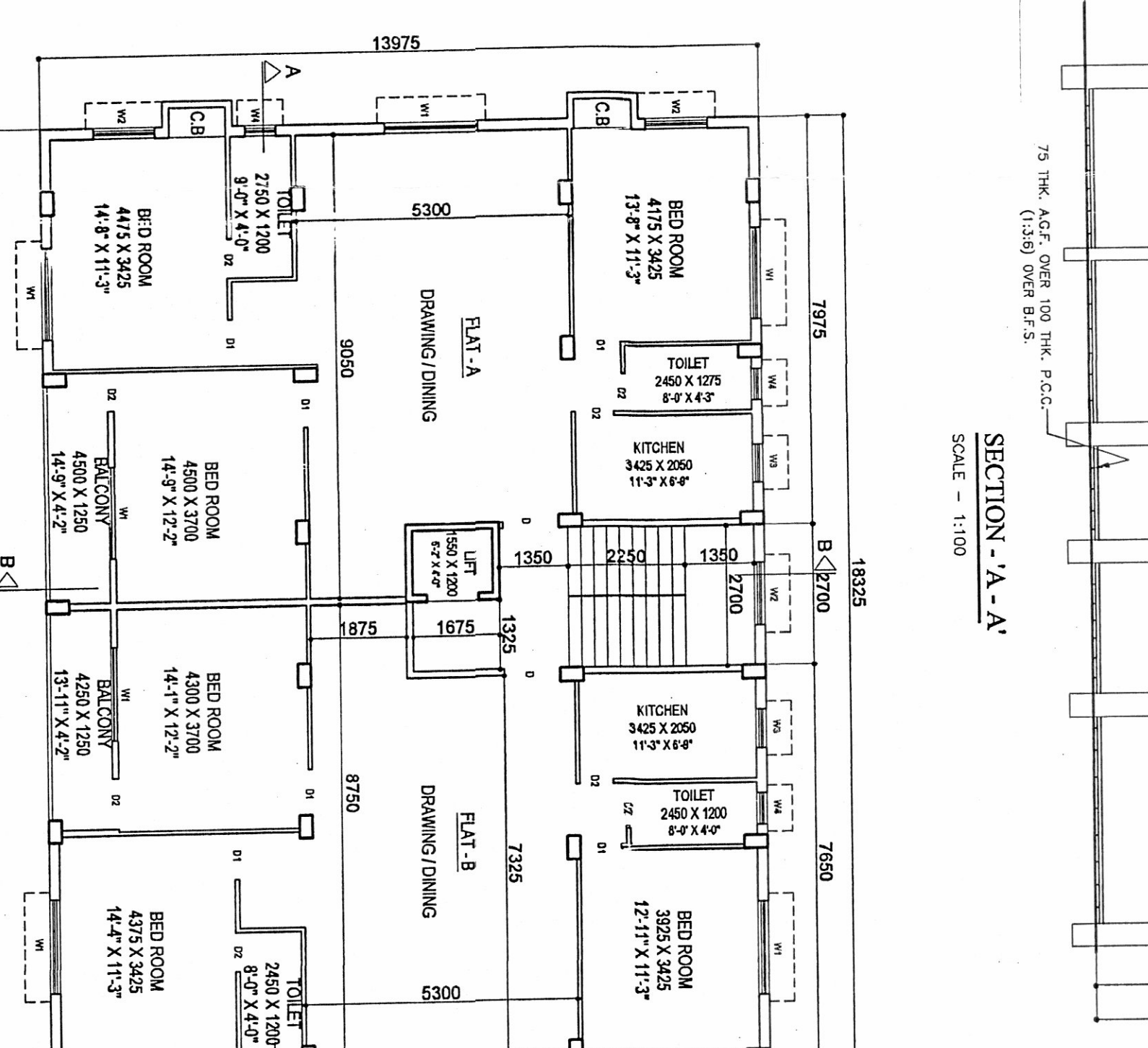
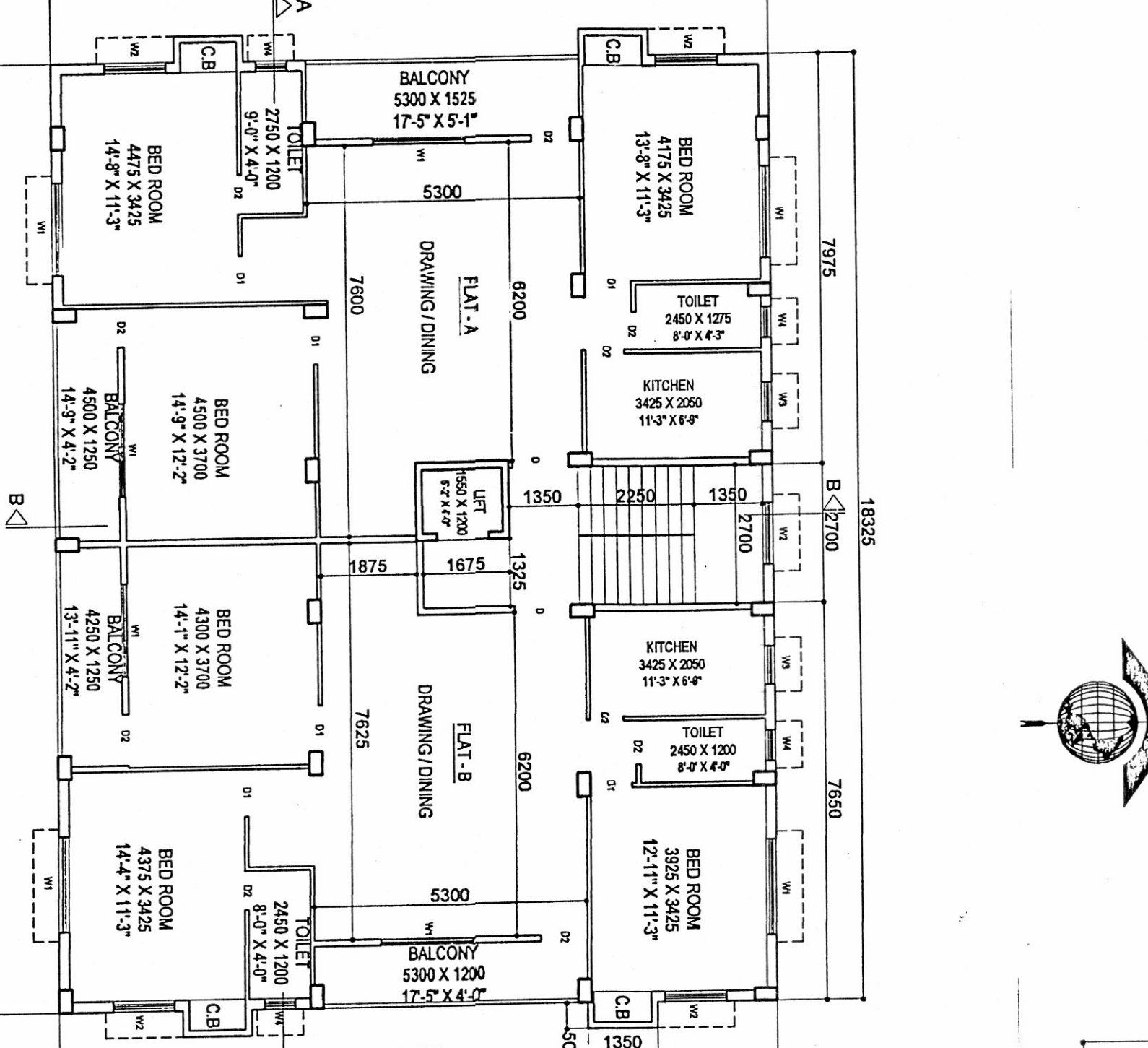
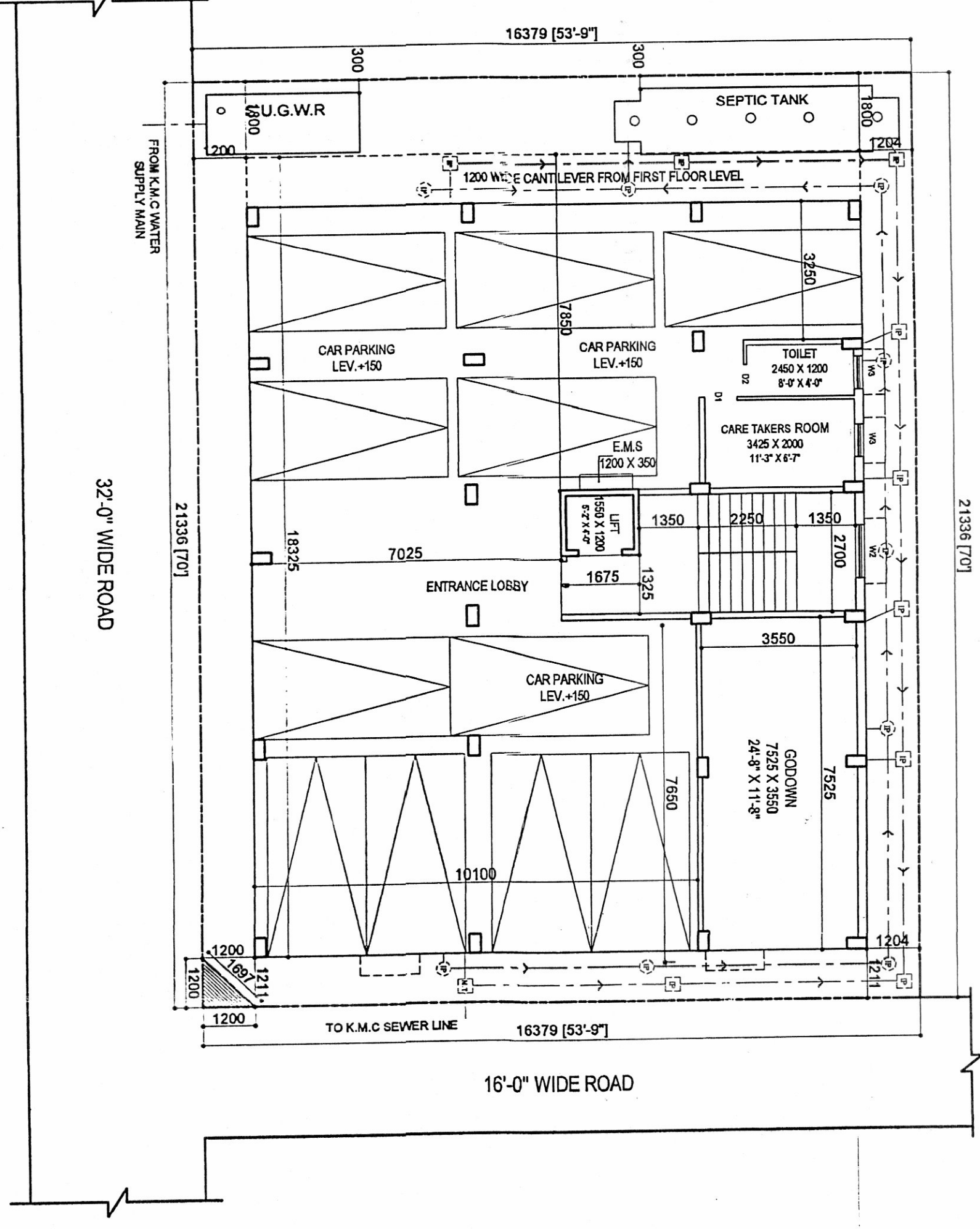
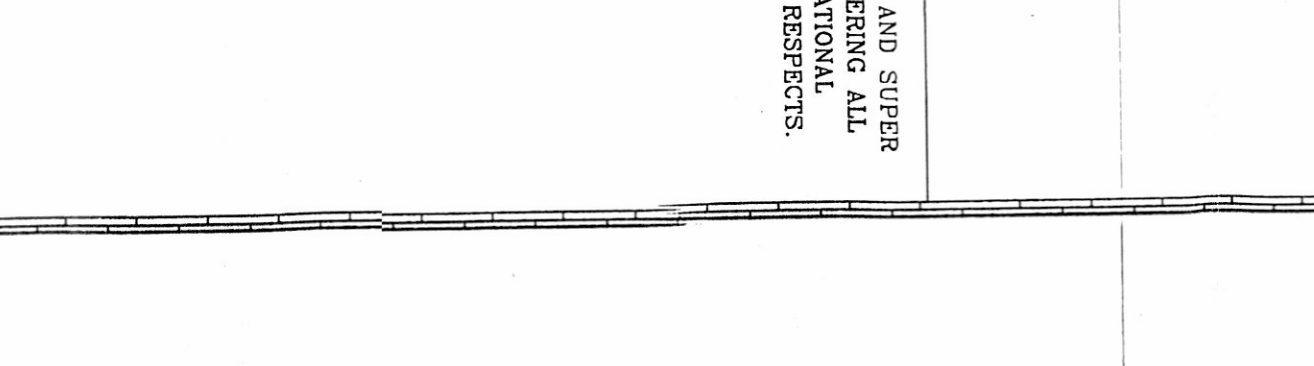
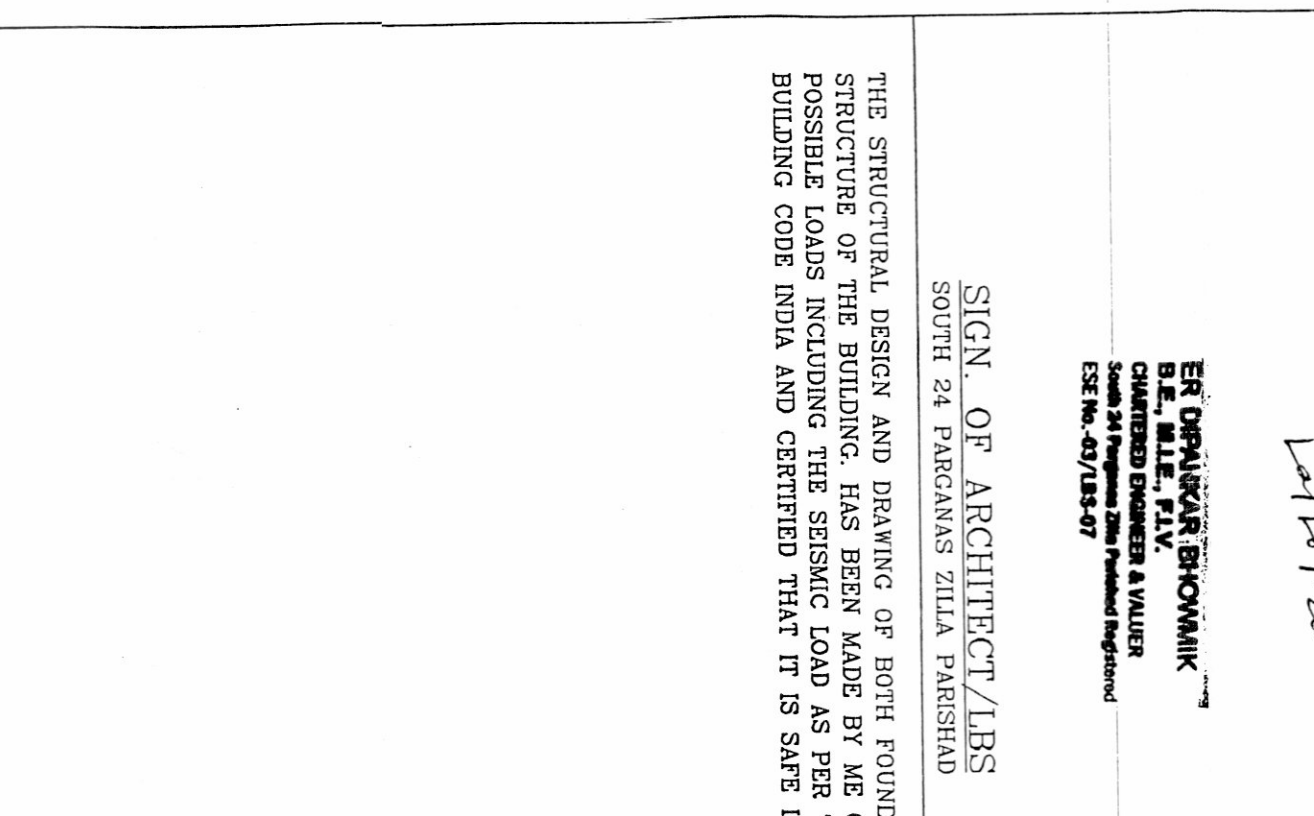
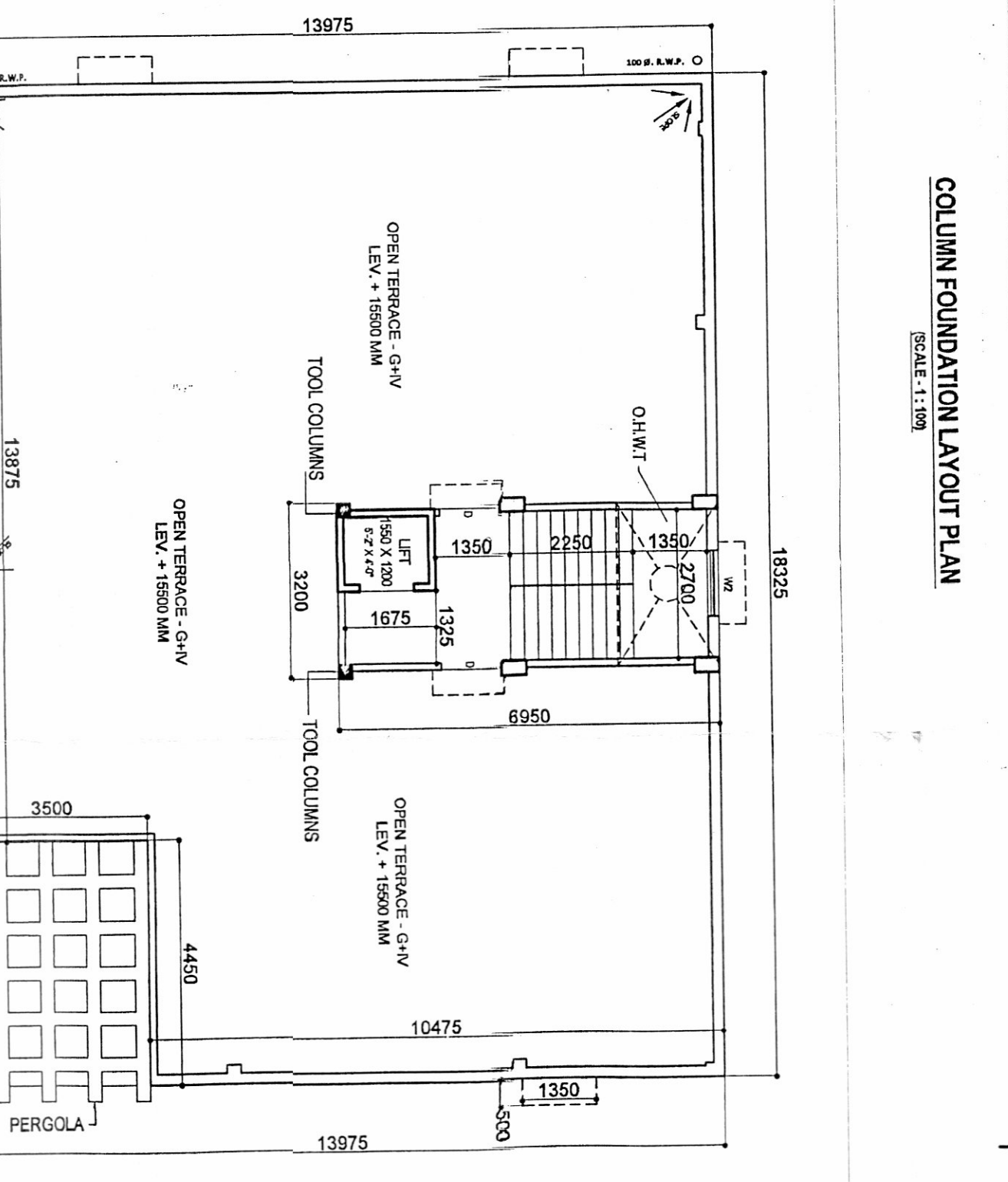
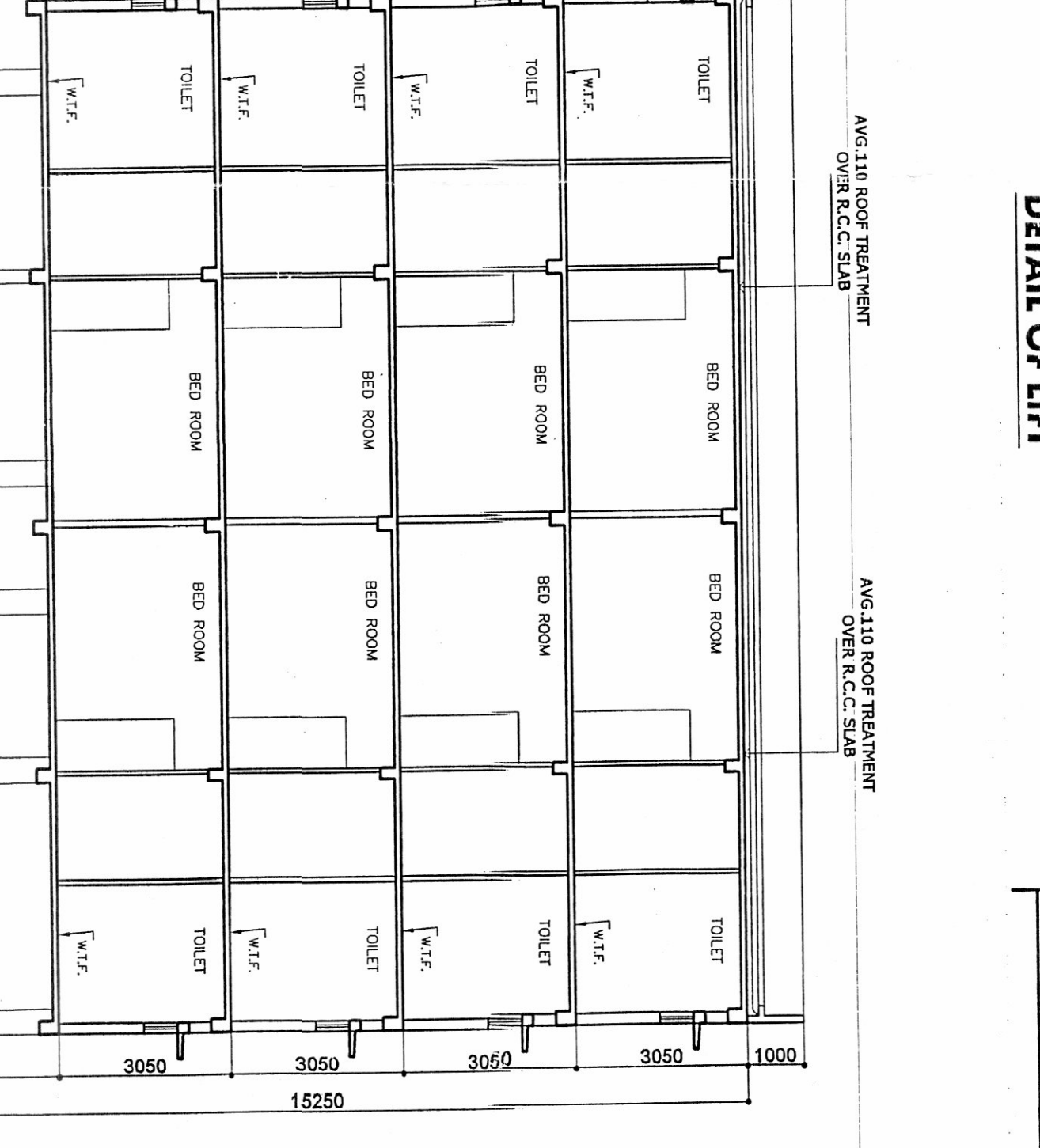
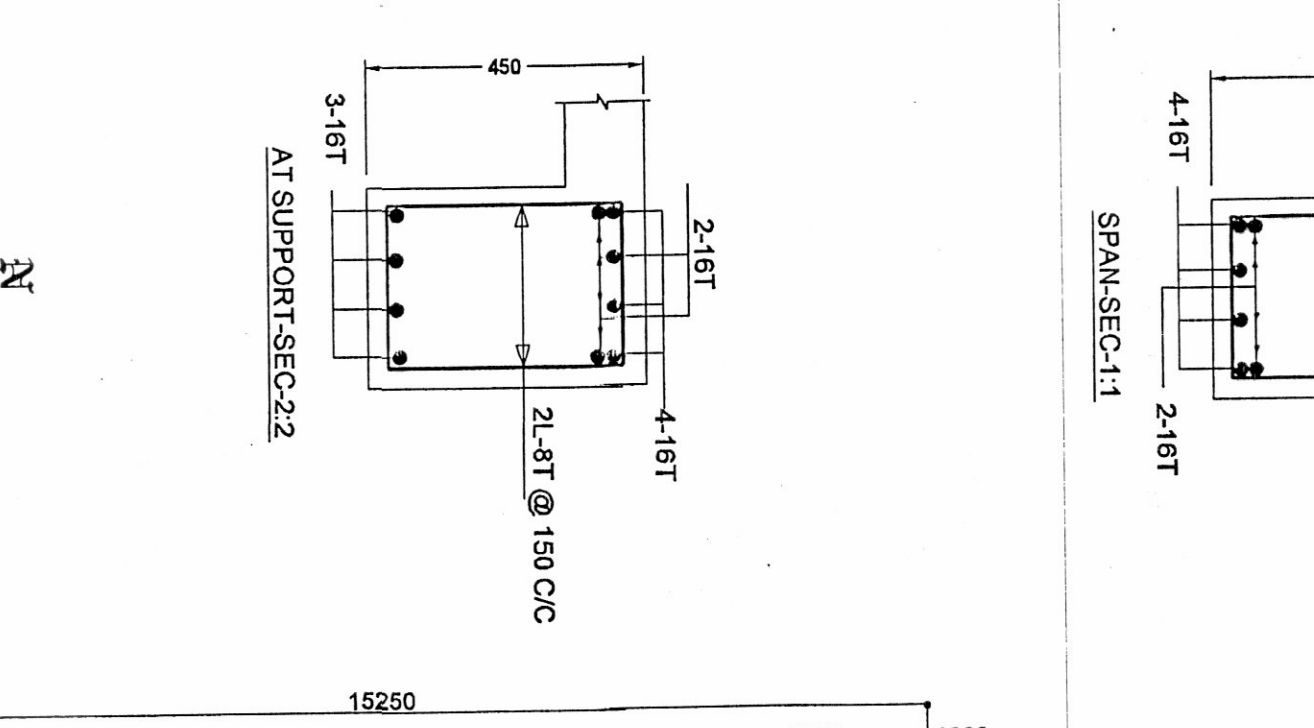
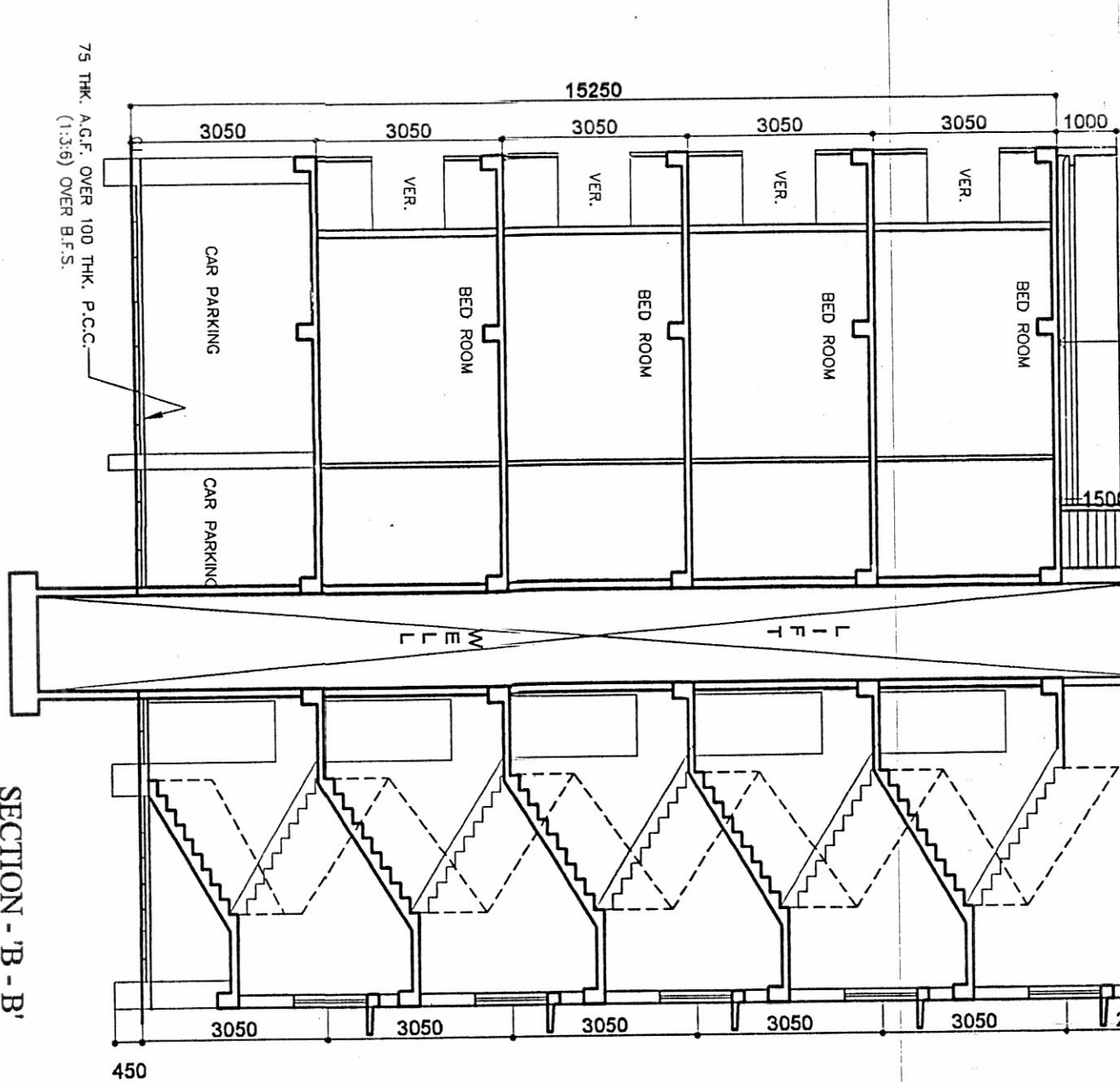
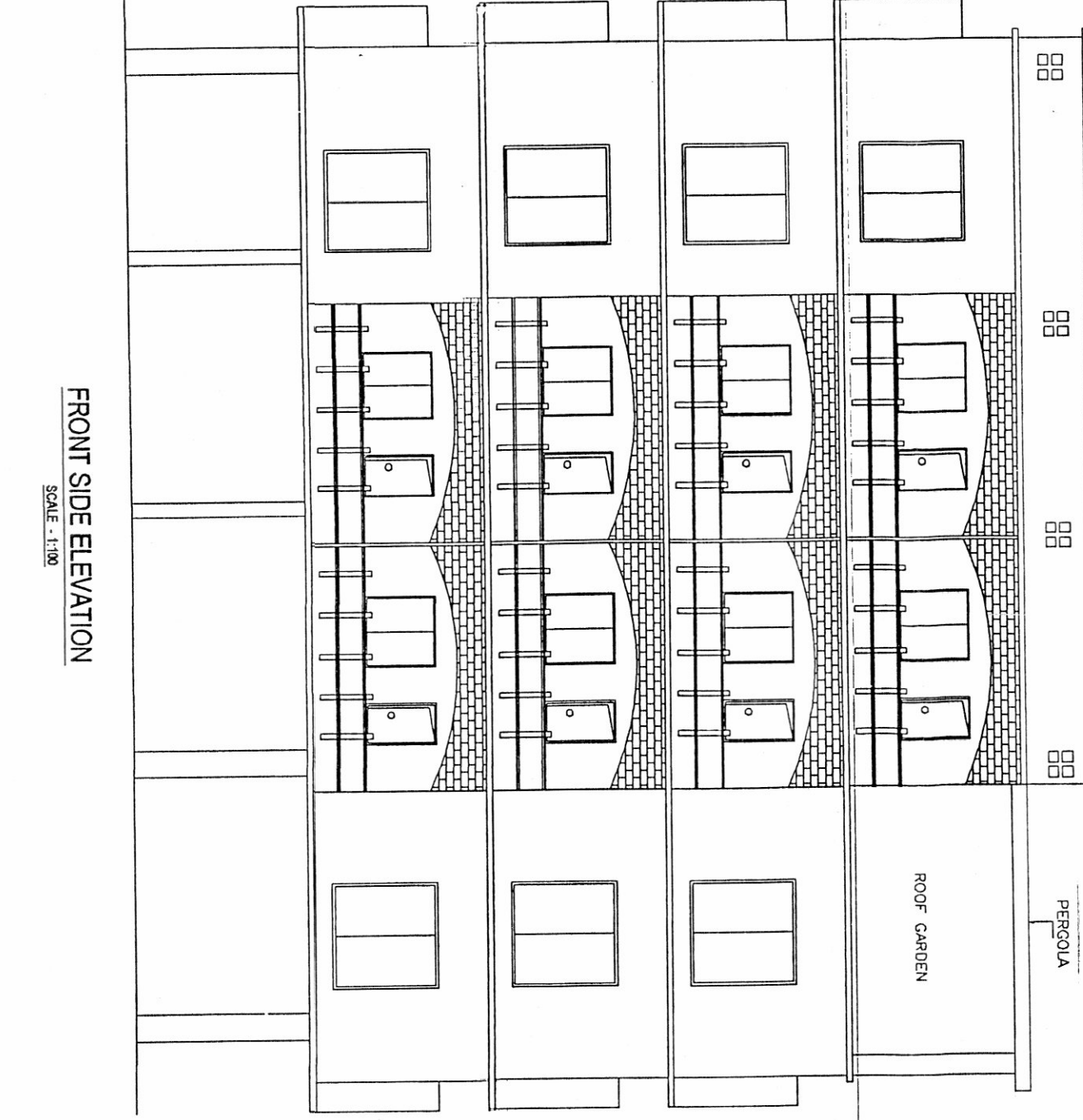

**NOTES / SPECIFICATIONS**

1. TO BE CHECKED AGAINST THE FOUNDATION & FLOOR PLAN.
2. TO BE CHECKED AGAINST THE FOUNDATION & FLOOR PLAN.
3. TO BE CHECKED AGAINST THE FOUNDATION & FLOOR PLAN.
4. TO BE CHECKED AGAINST THE FOUNDATION & FLOOR PLAN.
5. TO BE CHECKED AGAINST THE FOUNDATION & FLOOR PLAN.
6. TO BE CHECKED AGAINST THE FOUNDATION & FLOOR PLAN.
7. TO BE CHECKED AGAINST THE FOUNDATION & FLOOR PLAN.
8. TO BE CHECKED AGAINST THE FOUNDATION & FLOOR PLAN.
9. TO BE CHECKED AGAINST THE FOUNDATION & FLOOR PLAN.
10. TO BE CHECKED AGAINST THE FOUNDATION & FLOOR PLAN.
11. TO BE CHECKED AGAINST THE FOUNDATION & FLOOR PLAN.
12. TO BE CHECKED AGAINST THE FOUNDATION & FLOOR PLAN.
13. TO BE CHECKED AGAINST THE FOUNDATION & FLOOR PLAN.
14. TO BE CHECKED AGAINST THE FOUNDATION & FLOOR PLAN.
15. TO BE CHECKED AGAINST THE FOUNDATION & FLOOR PLAN.

**DECLARATION OF L.B.S.**

DECLARATION OF L.B.S. (As per Section 13(1) of the Building Act, 1984)

I, the undersigned, being a duly qualified and licensed Architect, hereby declare that the above is a true and correct copy of the original drawings and specifications of the building, and that the same have been prepared and submitted to me by the architect, and that I have examined the same and find them to be in accordance with the original drawings and specifications, and that I have not detected any fraud or collusion in the preparation of the same.

**SIGN OF ARCHITECT**

*(Signature)*

**SIGN OF ENGINEER**

*(Signature)*

**DECLARATION OF OWNER**

I, the undersigned, being the owner of the building, hereby declare that the above is a true and correct copy of the original drawings and specifications of the building, and that the same have been prepared and submitted to me by the architect, and that I have not detected any fraud or collusion in the preparation of the same.

**SIGN OF OWNER**

*(Signature)*

**SIGN OF ARCHITECTS**

THE STRUCTURAL DESIGN AND DRAWING OF THIS FOUNDATION AND SUPER STRUCTURE OF THE BUILDING HAS BEEN MADE BY THE CONSULTING ALL INDIA ARCHITECTURE FIRM AND CHECKED THAT IT IS SAFE IN ALL RESPECTS.

**SIGN OF ARCHITECTS**

*(Signature)*

**SIGN OF ARCHITECTS**

*(Signature)*

**PROPOSED AREA**

FLOOR	AREA (SQ. M)	AREA (SQ. FT)	NET FLOOR AREA (SQ. M)	NET FLOOR AREA (SQ. FT)
GROUND FLOOR	1150.00	12400.00	1150.00	12400.00
FIRST FLOOR	1150.00	12400.00	1150.00	12400.00
SECOND FLOOR	1150.00	12400.00	1150.00	12400.00
THIRD FLOOR	1150.00	12400.00	1150.00	12400.00
FOURTH FLOOR	1150.00	12400.00	1150.00	12400.00
TOTAL	5750.00	62000.00	5750.00	62000.00

**PERGOLA ONLY FOURTH FLOOR PLAN**

FLOOR	AREA (SQ. M)	AREA (SQ. FT)	NET FLOOR AREA (SQ. M)	NET FLOOR AREA (SQ. FT)
FOURTH FLOOR	1150.00	12400.00	1150.00	12400.00
TOTAL	1150.00	12400.00	1150.00	12400.00

*(Handwritten notes)*